

Flute

踊る人形 La Poupée Valsante

ポルディーニ
Eduard Poldini
編曲：吉田達哉
Arr. by Yoshida, Tatsuya

Tempo di Valse

A
p scherzando

B
mp

cresc.

C
mp

p

mf

f

p

La Poupée Valsante - Fl. - 2

(return to **A**)

D

mp

E

f

F *gva*

p

f *dim.* **G** *p*

dim.

pp *pp*

Oboe

踊る人形 La Poupée Valsante

ポルディーニ
Eduard Poldini
編曲：吉田達哉
Arr. by Yoshida, Tatsuya

Tempo di Valse

La Poupée Valsante - Ob. - 2

(return to **A**)

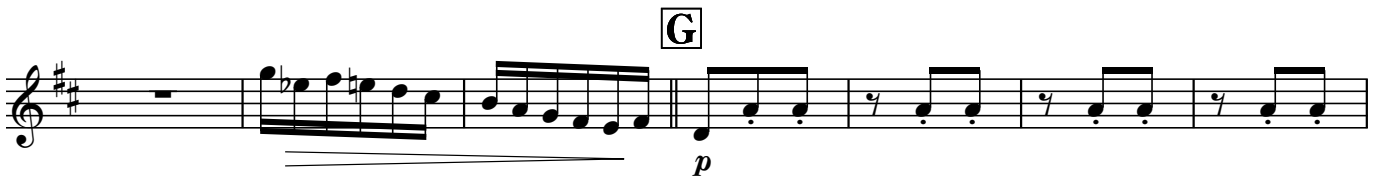
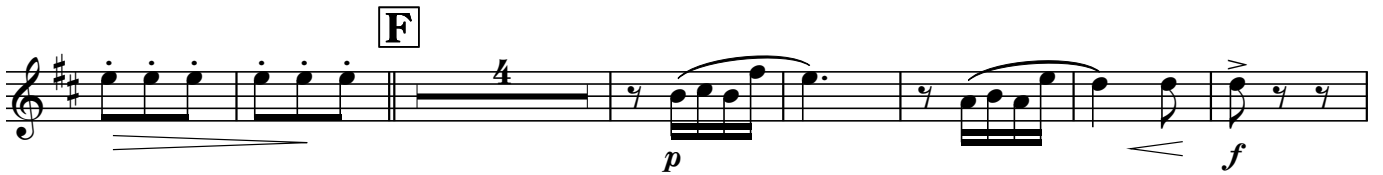
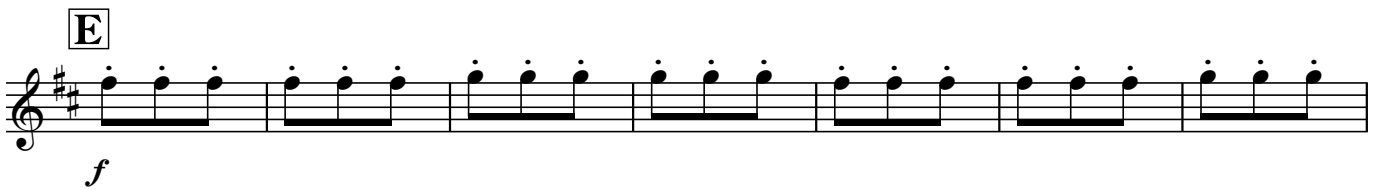

Clarinet in A

踊る人形 La Poupée Valsante

ポルディーニ
Eduard Poldini
編曲：吉田達哉
Arr. by Yoshida, Tatsuya

Tempo di Valse

A

mf *p*

B

mf con espress. *cresc.*

C

mp *p* *f* *p* *f* *p*

La Poupée Valsante - Cl.A - 2

(return to **A**)

D

E

F

G

Bassoon

踊る人形 La Poupée Valsante

ポルディーニ
Eduard Poldini
編曲：吉田達哉
Arr. by Yoshida, Tatsuya

Tempo di Valse

mf **A** *p*

mp

cresc.

f *p*

mf

p *f*

La Poupée Valsante - Bsn. - 2

(return to **A**)

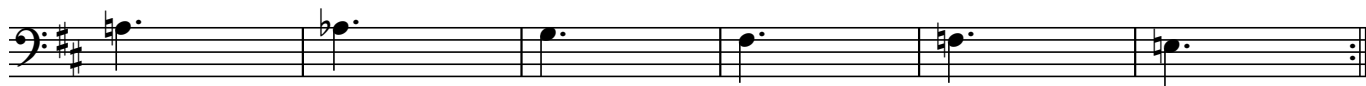

D

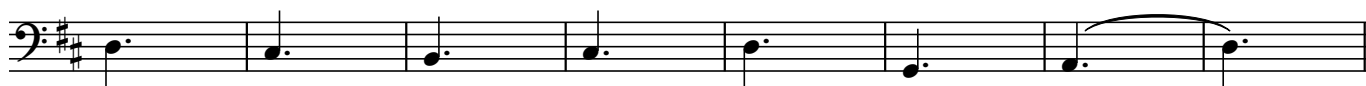

E

f cantabile

F

p

G

